

NOTE:
ALL STRUCTURAL MEMBERS TO DETAIL BY OTHERS
1 SHED NORTH ELEVATION
1:20

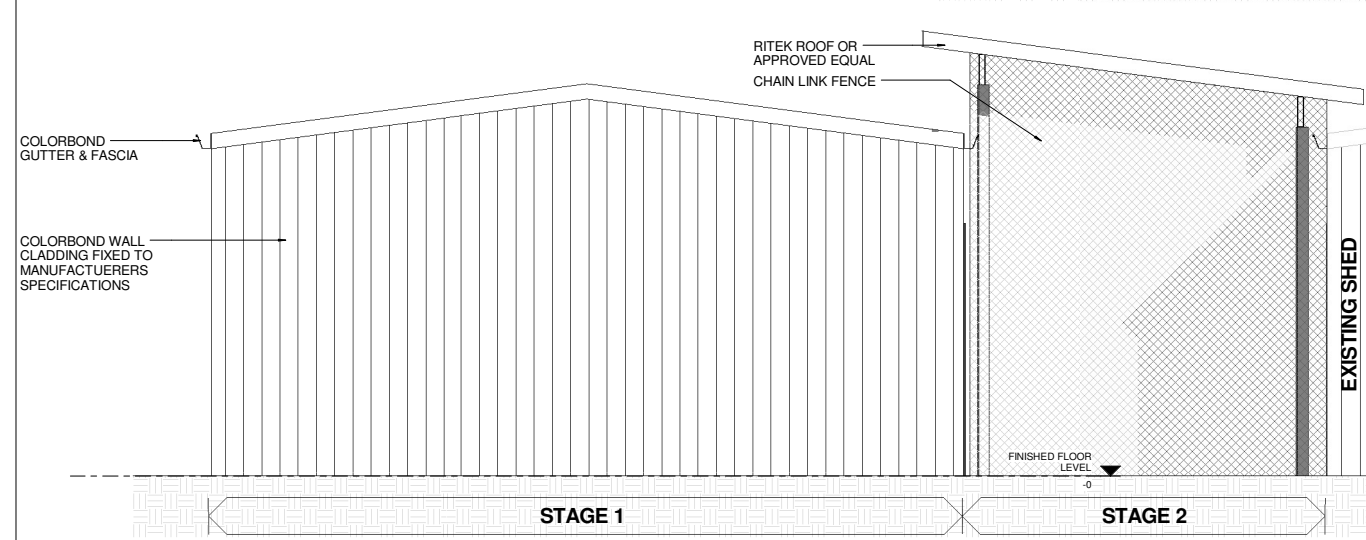

NOTE:
ALL STRUCTURAL MEMBERS TO DETAIL BY OTHERS
4 SHED WEST ELEVATION
1:20

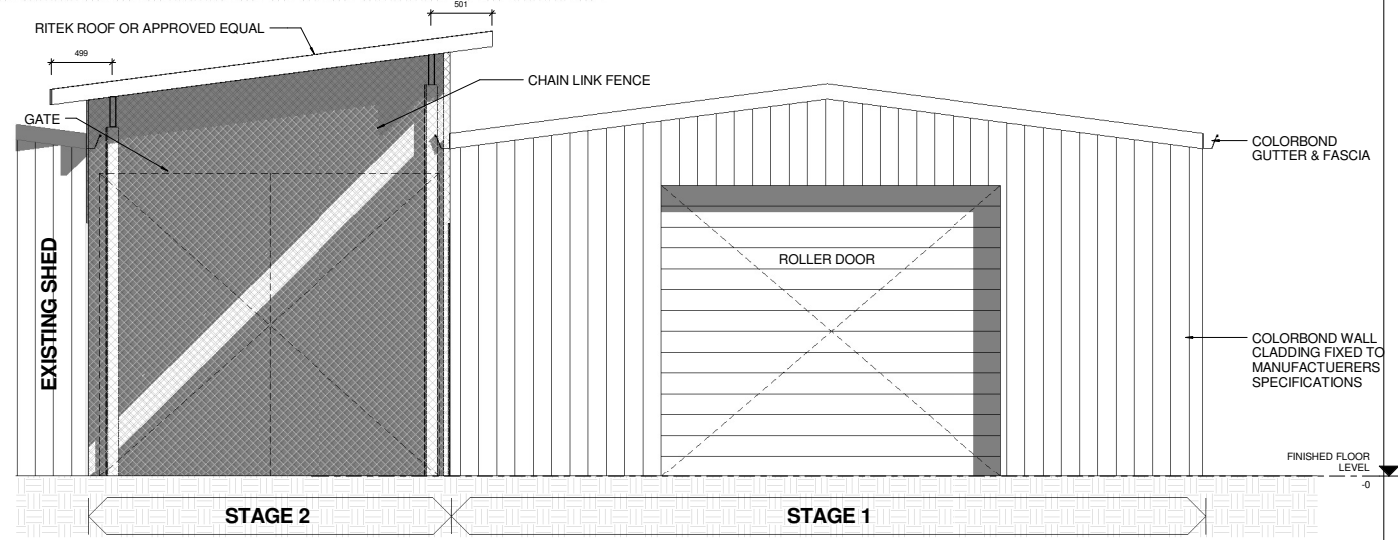

NOTE:
ALL STRUCTURAL MEMBERS TO DETAIL BY OTHERS
2 SHED EAST ELEVATION
1:20

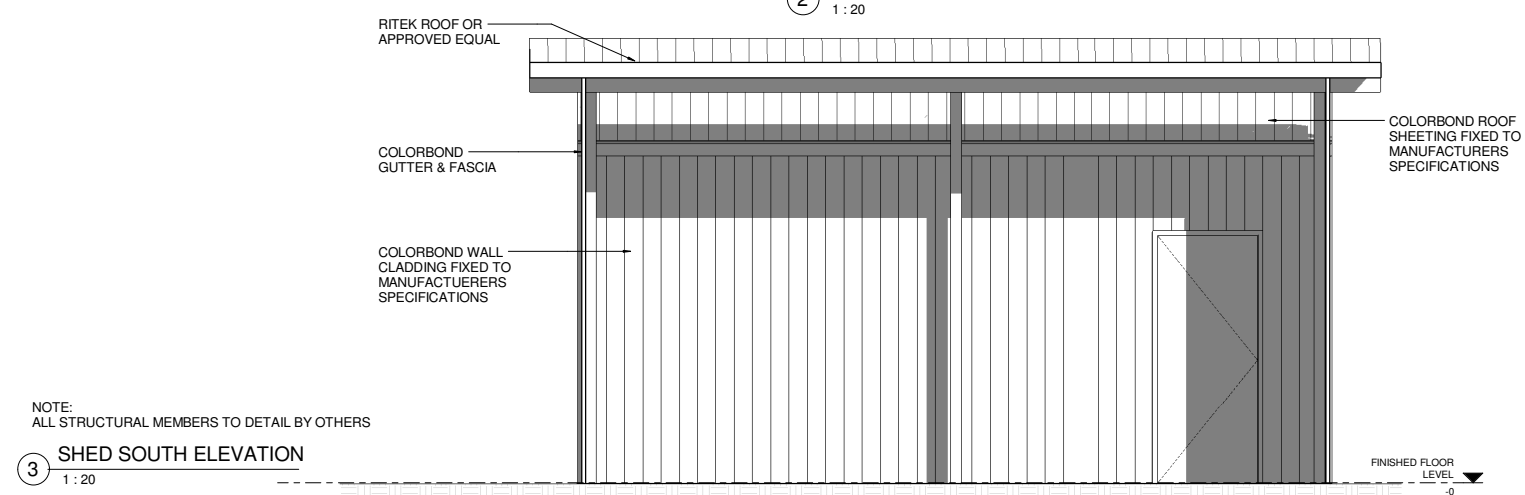

NOTE:
ALL STRUCTURAL MEMBERS TO DETAIL BY OTHERS
3 SHED SOUTH ELEVATION
1:20

NOTE:
ROOF OF NEW SHED AND DRYING COURT ARE TO BE SLOPED TO MATCH EXISTING SHED

NOTE:
PROPOSED SHED IS TO BE OF COMMERCIAL GRADE & IS TO BE OF A SIMILAR COLOUR AND NATURE TO THE EXISTING SHED

NOT FOR CONSTRUCTION

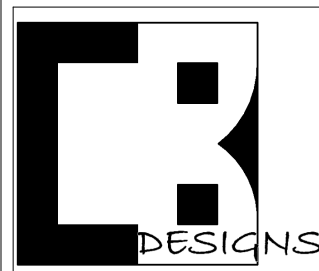

CB DESIGNS
Ph: 0430 500 529
Email: cbaker@live.com.au

No.	Description	Date
A	DRYING COURT ADDED	24/07/2014
B	REVISED DRYING COURT	29/07/2014

Sheet Name PROPOSED SHED ELEVATIONS			Project Status PRELIMINARY ISSUE	
Job Number 001	Sheet Number 202	Project ASHMORE SCOUT DEN EXTENSION	Client ASHMORE SCOUT GROUP	
Site Address 1 COMMUNITY DRIVE, ASHMORE QLD 4214			Date 29/07/2014	Scale 1:20
Drawn by CMB		Checked by Checker	Current Revision B	
DO NOT SCALE, USE FIGURED DIMENSIONS ONLY. IF YOU HAVE ANY QUESTIONS, ASK.				